

Prime Retail Available
201 E. 56th Street
Just East & Very Visible from 3rd Ave.
New York, NY 1022

SPACE:	Ground	Usable Basement
	2,300+/-	1,500+/- SF

47' Front, May Divide

LISTED RENTAL: \$22,000/Mo.

POSSESSION: 9/16 **TERM:** Arrange

COMMENTS: Presently a Carpet showroom
Heavily populated residential and office market

NEIGHBORS: Duane Reade, JPM Chase, P.J. Clarke's, Whole Foods,
Jersey Mike's, Design Within Reach, BoConcept, Bloomingdale's, Urban Outfitters,
Starbucks, Bumble and Bumble, The D & D Building, Et al.

For further details on this property contact Co-Exclusive Agent:

BARRY FIELDS

212-994-3203

*E-Mail: barry.fields@ccrny.com



Real Estate Weekly designated Barry as an "Industry Leader"

No Warranty or representation express or implied is made as to the accuracy of the information contained herein, and same is submitted subject to errors, omissions, change of price or rental or other conditions, withdrawal without notice, and to any special listing conditions, imposed by our principals.

Buyer or Tenant must verify the information and bears all risk.

1 of 4

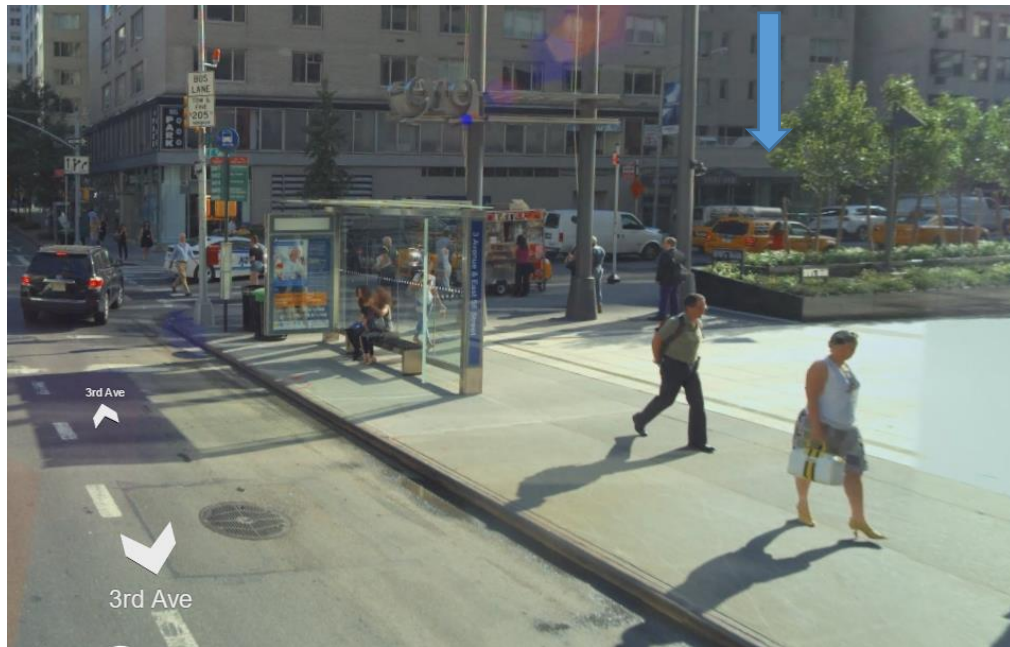

BARRY FIELDS
City Connections Realty, Inc.
212-994-3203
*E-Mail: barry.fields@ccrny.com

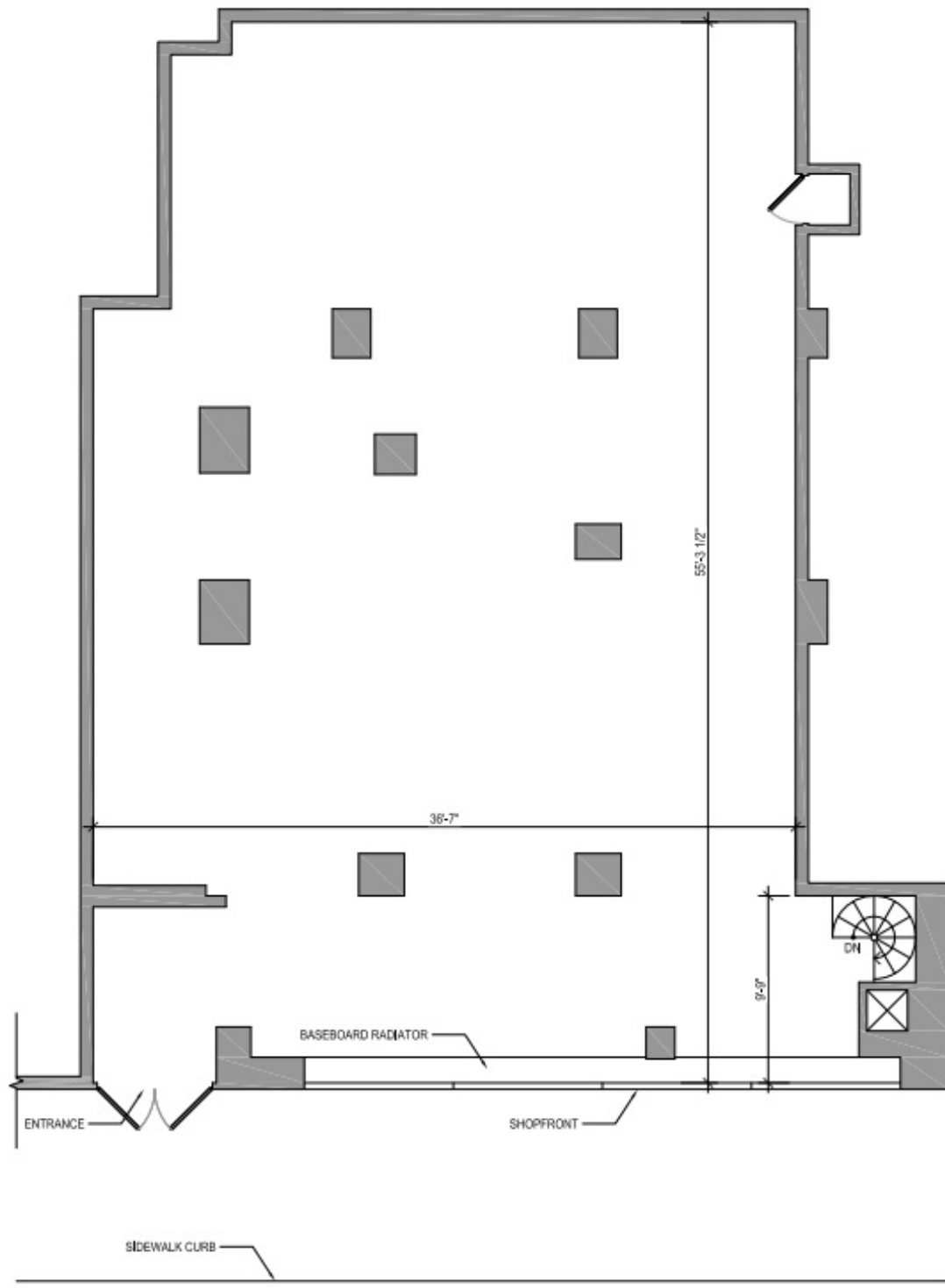

EAST 56TH ST.

1 PLAN 1ST FLOOR
SCALE: 1/8" = 1'

N.E.E.D.

PROJECT ADDRESS
201 EAST 56TH ST. NEW YORK NY

PROJECT ARCHITECT
N.E.E.D. ARCHITECTURE LLC SANGMOOK KIM, AIA LEED BD+C NY LICENSE NO. 034913
7 W. 36TH ST. 14TH FL. NEW YORK, NY 10001 T.201.920.8806 F.212.335.0985 OFFICE@N-E-E-D.ORG

